

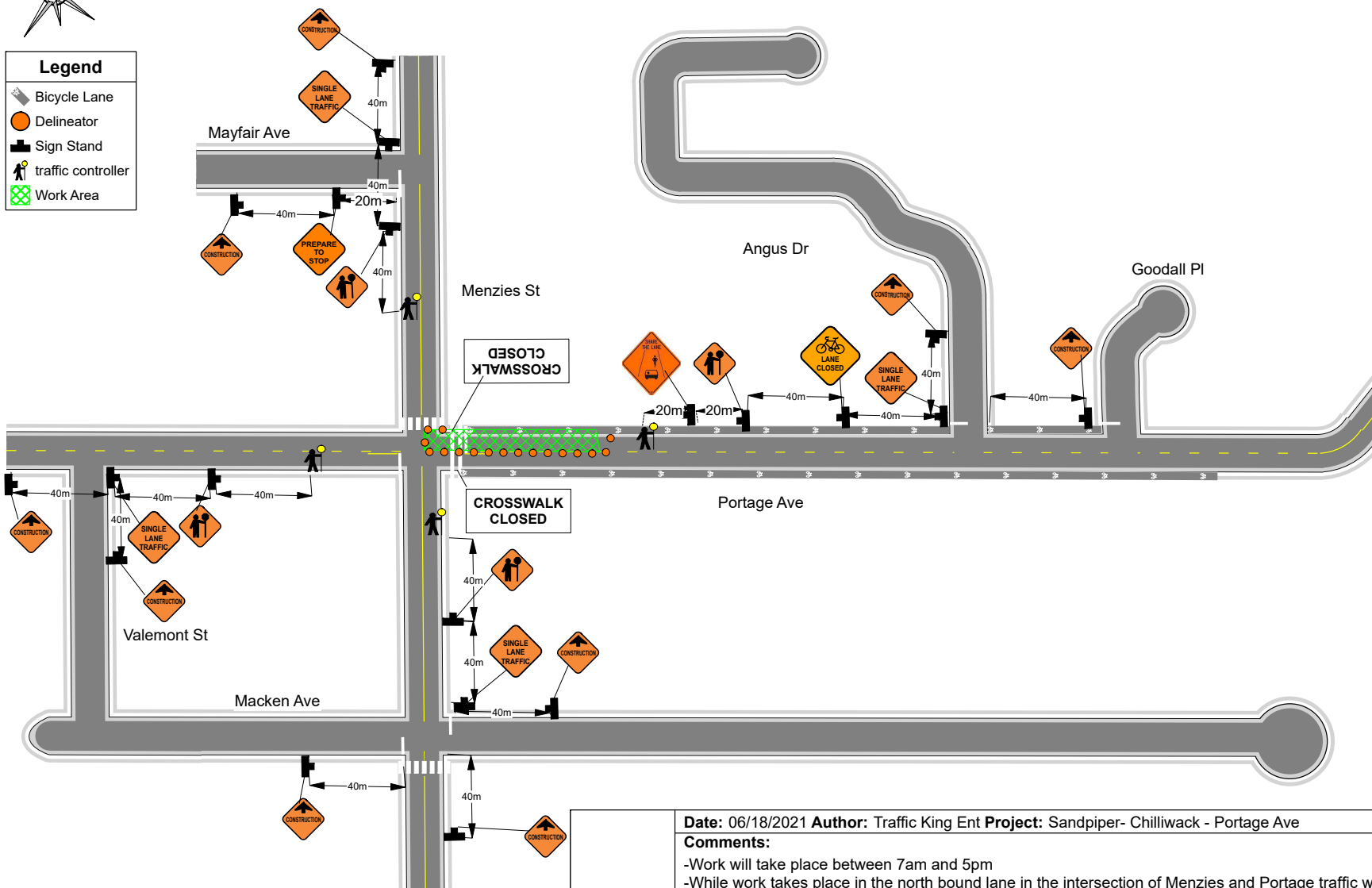

Legend	
	Bicycle Lane
	Delineator
	Sign Stand
	traffic controller
	Work Area



SIGN CODES	
	C-018-1A
	C-001-1
	C-29
	C-030-8
CROSSWALK CLOSED Custom sign	
	B-C-002
	C-184



Date: 06/18/2021 **Author:** Traffic King Ent **Project:** Sandpiper- Chilliwack - Portage Ave

Comments:

- Work will take place between 7am and 5pm
- While work takes place in the north bound lane in the intersection of Menzies and Portage traffic will be single lane alternating in the south bound lane
- "No Parking" signs will be placed where needed prior to work beginning
- Pedestrians will be provided safe passage through the construction zone down the sidewalks.
- Any driveways in work zone will be maintained and access to and from the homes will be provided at all times.
- TCPs will assist pedestrians and cyclists as needed
- All signs and traffic control devices are to comply with MOTI Manual for Work on Roadways
- Signs to be removed during non-working hours

